



casa  
royale

# Where Luxury & Affordability Come Together !

## THE PERFECT SPECIFICATIONS

- |                  |   |                   |  |
|------------------|---|-------------------|--|
| <b>Structure</b> | - Earthquake Resistant RCC Frame Structure as per Seismic zone-5.   | <b>Doors</b>      | - All Door frames in Marandi wood with skin moulded flush doors & window frames and shutters in Aluminium.                                     |
| <b>Flooring</b>  | - Wooden Flooring in Master Bedroom/Vitrified Tiles in other Bedroom/drawing/dining/all stairs and corridors with marble/kota stone flooring. | <b>Painting</b>   | - Oil Bound Distemper in entire flat.  |
| <b>Tiles</b>     | - Anti-Skid Tiles in Bathroom & Balconies.  | <b>POP</b>        | - POP Punning & Cornices in entire flat.   |
| <b>Exterior</b>  | - Permanent finish/texture paint.   | <b>Electrical</b> | - Electrical (Copper) Wiring as per ISI code with modular switches. Circuits with MCBs of approved make Tv and Telephone points in every room. |
| <b>kitchen</b>   | - Slabs are well-finished granite stone with Stainless Steel sink and drain board. Glazed Tiles Dado on wall upto 2 ft. over counter.         | <b>Security</b>   | - Round-the-clock security system.   |
| <b>Bathroom</b>  | - Equipped with Parryware/Hindware/Cera or Equivalent, Wash basins and WCS. Chrome plated tap fitting of Marc, Cera or Equivalent.            |                   |  |



**GROUND FLOOR  
TO  
10TH FLOOR**



**TOWER-F  
2BHK  
930  
SQFT**

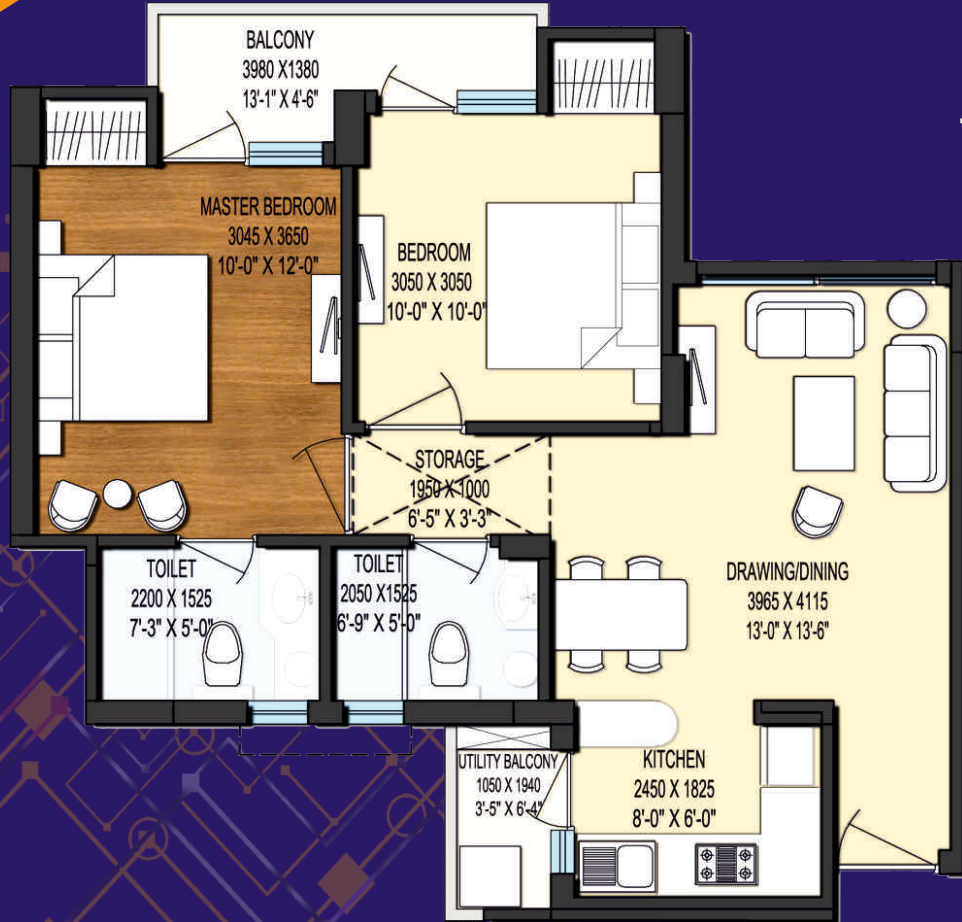

Note: All above layouts are tentative & are subject to change without any prior notice. These are purely conceptual and constitute no legal offering. Balconies are subject to change as per elevation drawings.

**GROUND FLOOR  
TO  
6TH FLOOR**



**TOWER-G  
2BHK  
930  
SQFT**



Note: All above layouts are tentative & are subject to change without any prior notice. These are purely conceptual and constitute no legal offering. Balconies are subject to change as per elevation drawings.

11TH FLOOR  
TO  
18TH FLOOR



TOWER-F  
2BHK  
1036  
SQFT



Note: All above layouts are tentative & are subject to change without any prior notice. These are purely conceptual and constitute no legal offering. Balconies are subject to change as per elevation drawings.

7TH FLOOR  
TO  
18TH FLOOR



TOWER-G  
2BHK  
1036  
SQFT



Note: All above layouts are tentative & are subject to change without any prior notice. These are purely conceptual and constitute no legal offering. Balconies are subject to change as per elevation drawings.

# FLOOR PLANS

## 3BHK 1550 SQFT

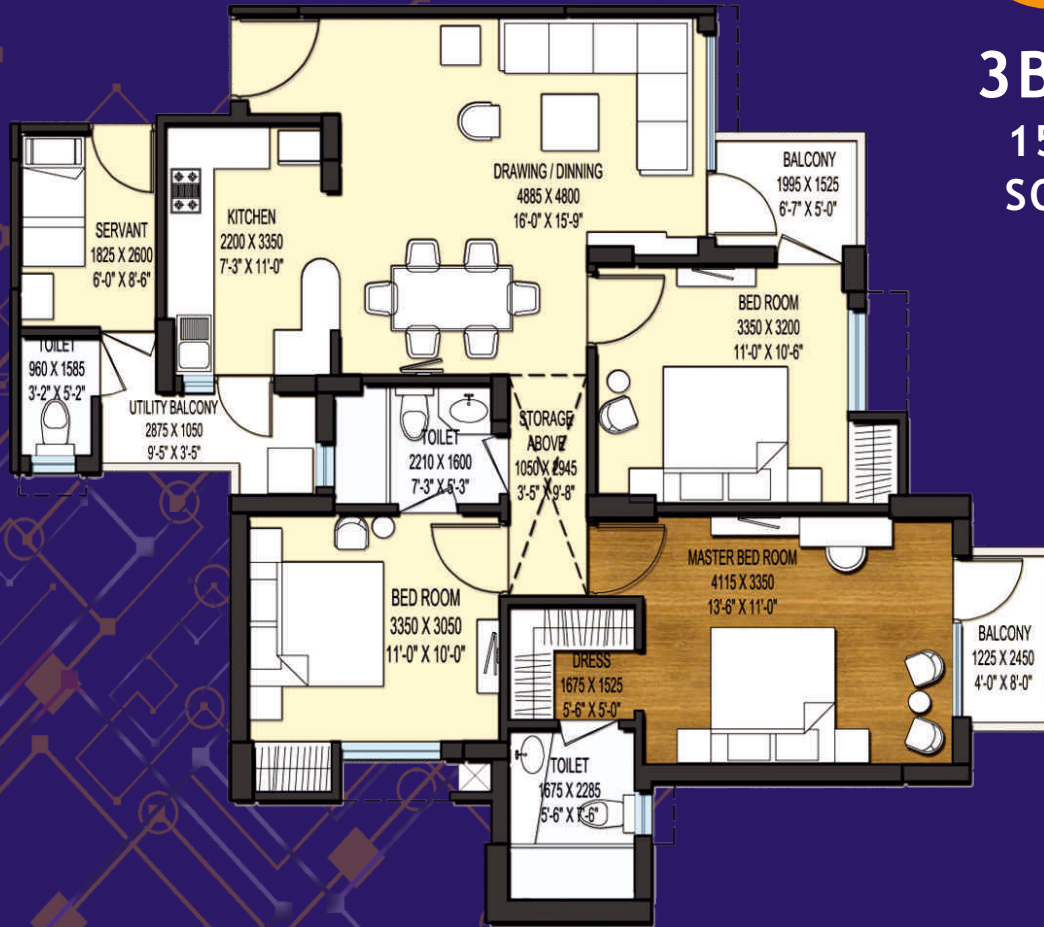

# FLOOR PLANS

## TOWER-I 2BHK 980 SQFT



Note: All above layouts are tentative & are subject to change without any prior notice. These are purely conceptual and constitute no legal offering. Balconies are subject to change as per elevation drawings.



# FLOOR PLANS

## 4BBHK=SER=5T TOWER-J SALEABLE AREA = 2575 SQFT



Note: All above layouts are tentative & are subject to change without any prior notice. These are purely conceptual and constitute no legal offering. Balconies are subject to change as per elevation drawings.

# FLOOR PLANS

Type: 2BHK  
Area: 930

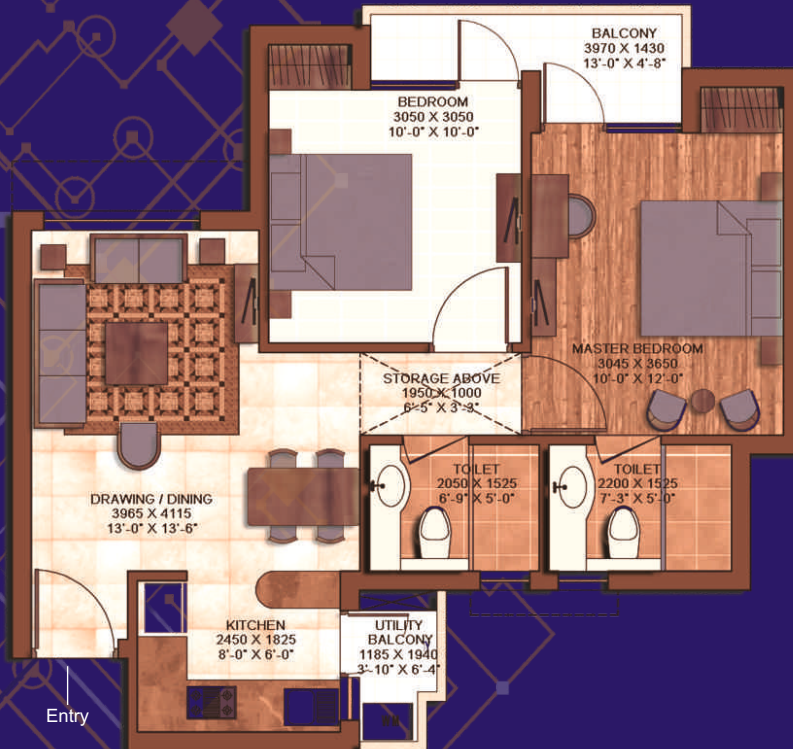

Note: All above layouts are tentative & are subject to change without any prior notice. These are purely conceptual and constitute no legal offering. Balconies are subject to change as per elevation drawings.

Type:  
3BHK+Servant+4T  
Area:1770



Type:  
2BHK+Servant,  
Area: 1120

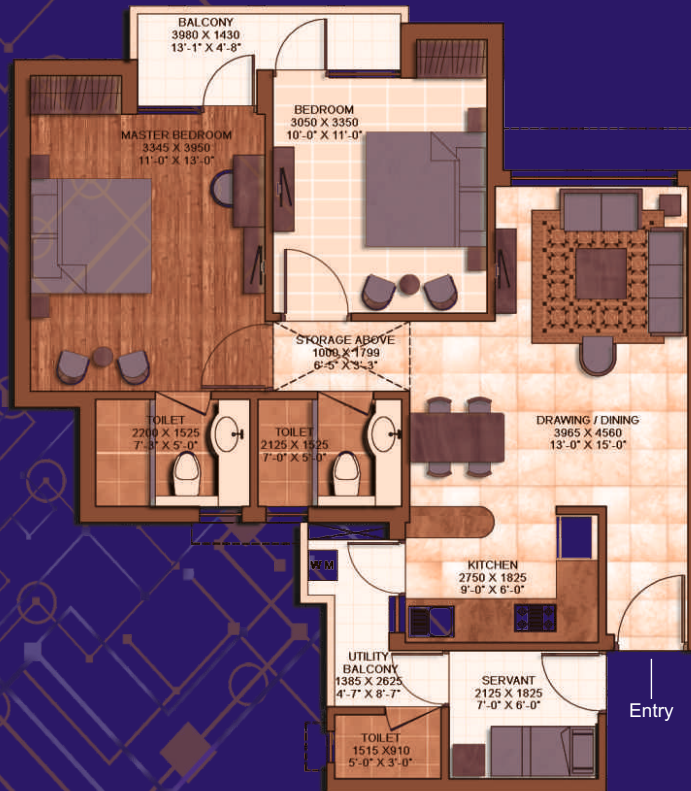

# FLOOR PLANS

Type:  
**4BHK + Servant +5T,**  
 Area: 2225 Sq. ft



# SITE MAP

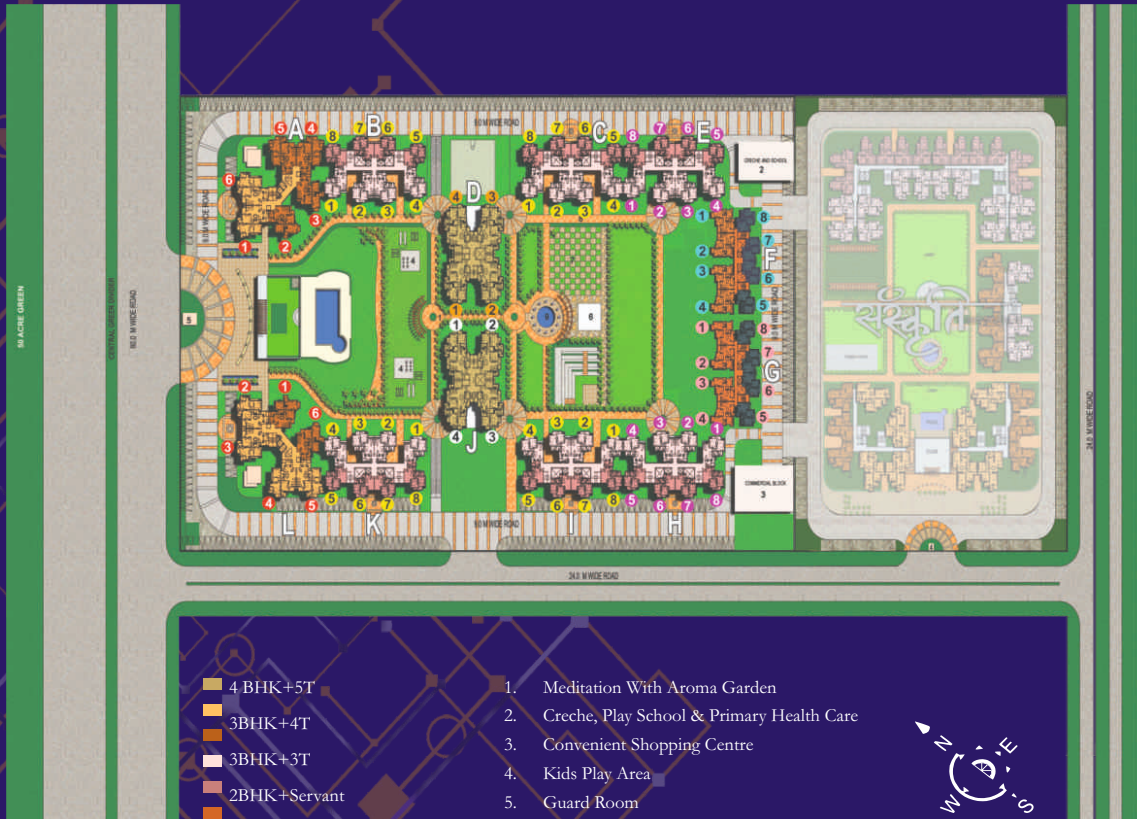

- 4 BHK+5T
- 3BHK+4T
- 3BHK+3T
- 2BHK+Servant
- 2BHK

1. Meditation With Aroma Garden
2. Creche, Play School & Primary Health Care
3. Convenient Shopping Centre
4. Kids Play Area
5. Guard Room
6. Skylight



**casa**  
**royale**

Note: All above layouts are tentative & are subject to change without any prior notice. These are purely conceptual and constitute no legal offering. Balconies are subject to change as per elevation drawings.

# LOCATION MAP

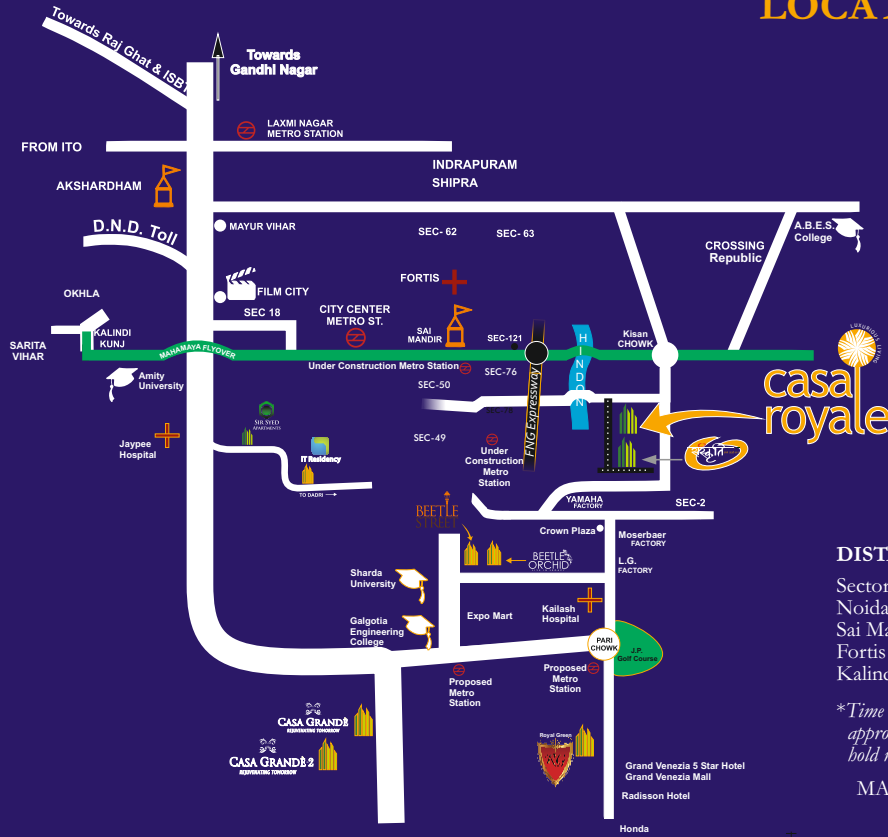

## DISTANCE

Sector-121 : 5 Minutes  
 Noida City Center : 10 Minutes  
 Sai Mandir : 7 Minutes  
 Fortis : 12 Minutes  
 Kalindi Kunj : 20 Minutes

*\*Time Durations mentioned above are approximate Durations. Company hold no responsibility of the accuracy.*

MAP not to scale

**EARTHCON**  
 concerned living

**Universal Contractors  
 & Engineers Pvt. Ltd.**

## Site address:

Plot No. GH-10, Sector-1, Greater Noida

**Disclaimer:** All Specifications, Designs, Layout, images, Conditions are only indicative & some of these can be changed at the discretion of the builder/architect/authority. These are purely conceptual & constitute no legal offerings. While every attempt has been made to ensure the accuracy of the plans shown, all measurement, positioning, fixtures, fittings & any other data shown are an approximate interpretation for illustrative purpose only & are not to scale. No responsibility is taken for any error, omission, mis-statement or use of data shown. The company reserves the right to make changes in the plans, specifications, dimensions and elevations without any prior notice.